Adonai Elohei

for a cappella SATB divisi choir and soprano solo

From Exodus 3:14-15

Peter Vantine (ASCAP)

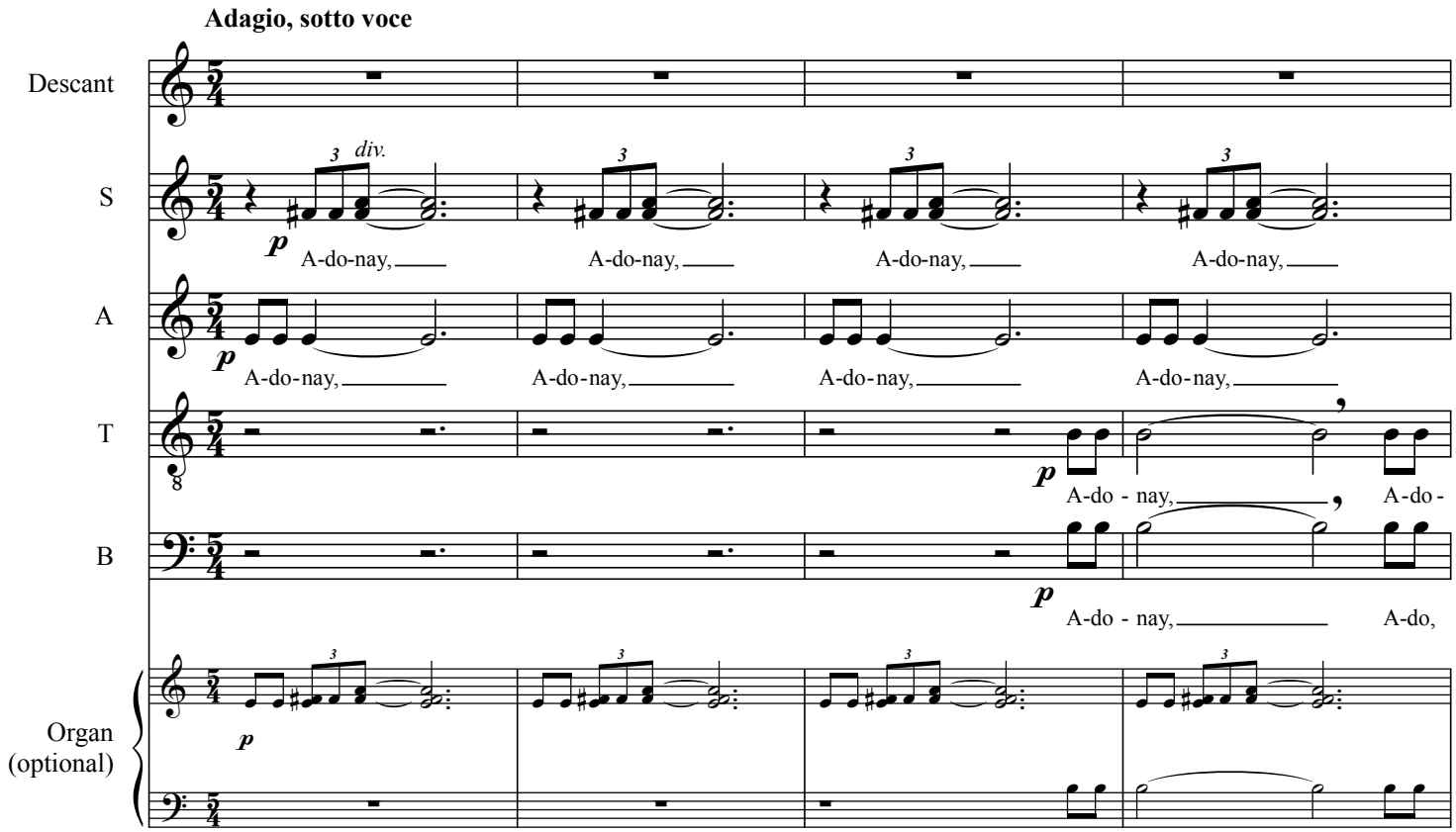

ehyeh asher ehyeh . . .	I am that I am . . .
Adonay Elohey avoteychem	The Lord, the God of your fathers
Elohey Avraham	The God of Abraham,
Elohey Yitschak	The God of Isaac
ve'Elohey Ya'akov . . .	And the God of Jacob . . .
aleychem zeh-shemi le'olam	This is my name forever, the name by which
vezeh zichri ledor dor.	I am to be remembered from generation to generation.
(transliteration)	(translation)

Copyright 2011 by Peter Vantine.
All Rights Reserved.

5

A - do - nay, A - do - nay, A-do - nay, *grad. cresc.* El-o-hey, *rall.* El-o-hey, El - lo -

A-do - nay, A-do - nay, A-do - nay, *grad. cresc.* El-o-hey, *rall.* El-o-hey, El - lo -

nay, A-do - nay, A-do - nay, *grad. cresc.* El-o - hey, El-o-hey, *rall.* El-o-hey, El-o-

nay, A - do - nay, A-do - nay, A - do - nay, A-do - nay, *grad. cresc.* El-o - hey, El-o-hey, *rall.* El-o-hey, El-o-

grad. cresc. *rall.* ***f***

9

a bit slower **Piu moso**

a - vo - tey - chem. ***mp*** El-o-hey, El - o - hey.

ten. ***f*** hey a - vo - tey - chem. ***mp*** A-do-nay, *sub.* ***p*** A - do-nay, A - do, nay, A - do nay,

ten. ***f*** hey a - vo - tey - chem. ***mp*** A-do-nay, *sub.* ***p*** A - do-nay, A - do - nay, A - do-nay,

ten. ***f*** hey, ah - vo - tey - chem. ***mp*** ***p*** A-do - nay, A - do - nay, A - do-nay, A-do-

ten. ***f*** hey, ah - vo - tey - chem. ***mp*** ***p*** A-do - nay, A - do - nay, A - do-nay, A-do-

a bit slower **Piu moso**